3535 N. GRAND BLVD.
OKLAHOMA CITY, OK 73112 405.416.8100
C.A. ARCHITECTURE: #00577 EXPIRES JUNE 30, 2025
C.A. ENGINEERING: #10 EXPIRES JUNE 30, 2024

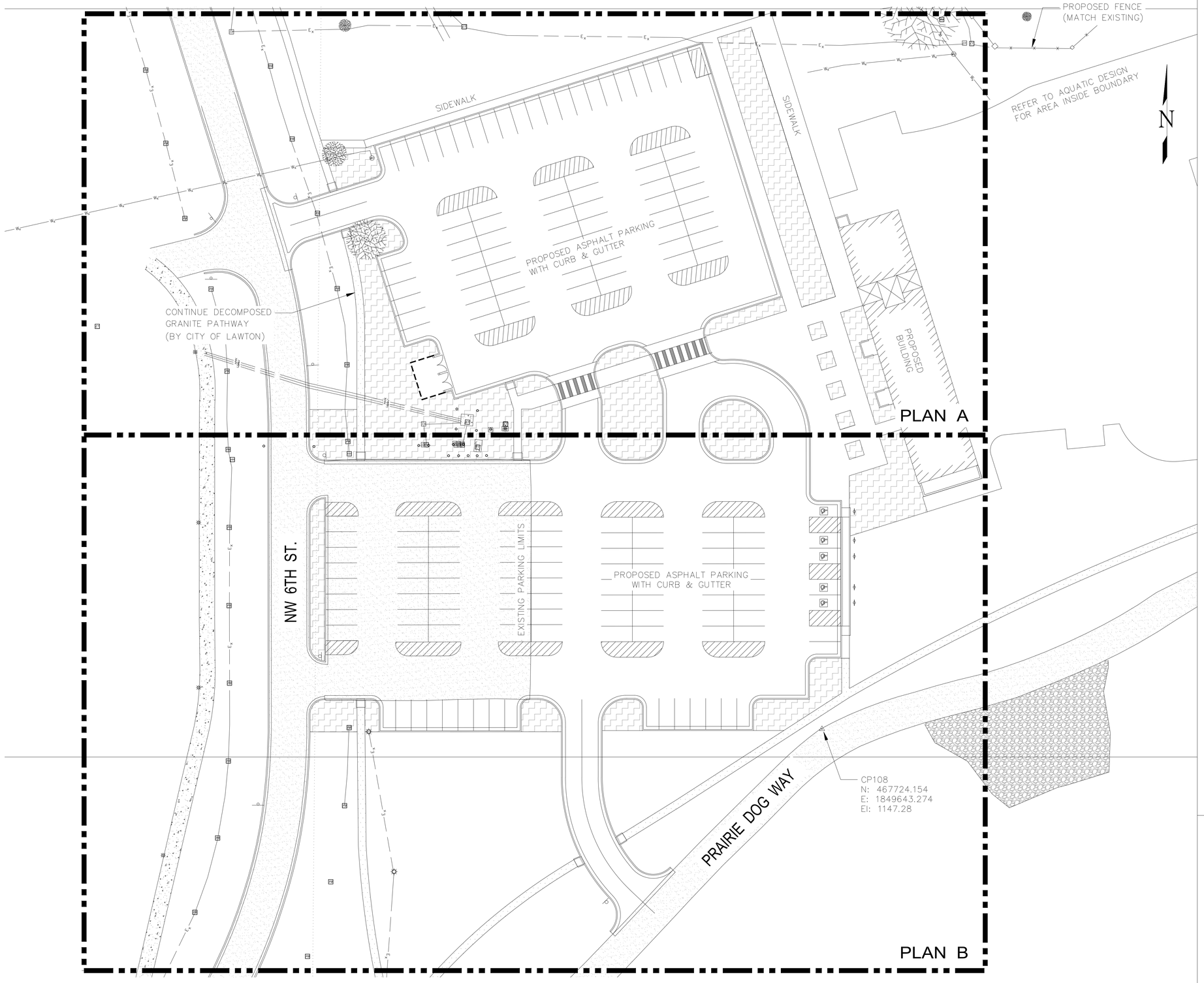

1 OVERALL SITE PLAN
SCALE: 1" = 30'

LEGEND -

- *PROPERTY LINE*
- *SECTION LINE*
- *1/4 SECTION LINE*
- *EASEMENT*
- *FENCE*
- *WATER LINE*
- *SANITARY SEWER*
- *UNDERGROUND ELECTRIC*
- *STORM SEWER*
- *CONCRETE*
- *ASPHALT*
- *GRAVEL*
- *MONUMENT FOUND*
- *CONTROL POINT*
- *HAND HOLE (ELEC.)*
- *ELECTRIC METER*
- *ELECTRIC BOX*
- *ELECTRIC TRANSFORMER*
- *SIGN*
- *TREE*
- *FIRE HYDRANT*
- *POST*
- *LIGHT POLE*
- *WATER METER*
- *WATER VALVE*
- *SANITARY SEWER MANHOLE*
- *CLEAN OUT*
- *AREA INLET*
- *BUSH*
- *HANDICAP PARKING*
- *LANDSCAPE ROCK*
- *ELECTRIC PULL BOX*
- *SPRINKLER CONTROL VALVE*
- *SPRINKLER HEAD*
- *YARD LIGHT*

PROPOSED SITE PLAN LEGEND

- PLANTING BEDS
- DECOMPOSED GRANITE PATHWAY
- CURB & GUTTER SECTION

OKIE 811
BEFORE DIGGING CALL 811 OR 1-800-522-OKIE

SCALE 1" = 30'
30' 15' 0' 15' 30'

AREA A

AREA B

KEY PLAN

NORTH

City of Lawton

AQUATIC DESIGN CONSULTANTS, INC.

guernsey
guernsey.us

LICENSED PROFESSIONAL ENGINEER
SHAHANAN ALI
22556
OKLAHOMA
05.08.2024

DESIGNED BY: S. ALI
DRAWN BY: J. TILLMAN
DATE: 08 MAY 2024
PROJECT NO.: OK70480-004

MRK	DESCRIPTION	DATE	BY

CITY OF LAWTON
PR2309 ELMER THOMAS PARK - AQUATIC CENTER
ELMER THOMAS PARK, LAWTON, OK

OVERALL SITE PLAN

CS-101

12/30/2012 12:43:45 AM \\office2k3.guernsey.chguernsey.com\office\TEMP\Steven.Cooksey\New Titleblock\Final\To Shane for Revit\xxxx_G-bs (guernsey projects 22x34).dwg